

GigaDuct - Fibre Raceway System

Vertical Outside Elbows - 45° and 90°

Application/Product Description

Outside elbows create a vertical downward transition. Available with a 45° or 90° bend. Supplied with or without covers.

*The 300mm 90° vertical elbow is constructed from 2 45° elbows and a joining kit. This will be supplied fully assembled for ease of installation.

Features and Benefits:

- Supplied with or without cover
- For creating vertical downward routing transitions from horizontal routes
- Available in 45° or 90° bends
- Segregates fibre optic cable from other media to provide flexibility for future additions or changes
- Fully encloses cables to keep out dirt and dust as the fibre is routed through different areas of the data centre
- Protects cables by maintaining proper bend radius, preventing micro bends and macro bends that degrade performance.
- Maintains attractive aesthetics by enclosing cables throughout the facility

Technical Specifications:

Product Type: Elbow

Colour: Yellow

Material: Halogen-free

Material Standards:

- EN 61249-2-21, IEC 61249-2-21: Non-halogenated Material
- EN 60695-11-10, IEC 60695-11-10: Fire hazard testing
- UL94/V0 plastic flame-retardant
- Directive 2015/65/EU RoHS Compliant
- EC 1907/2006 REACH Compliant
- Suitable for riser and general-purpose applications

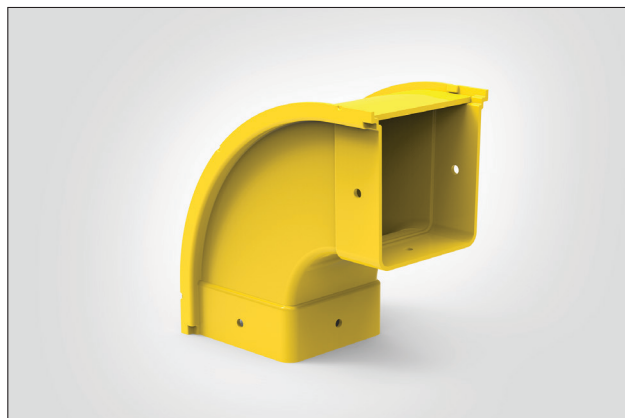

100mm Vertical 90° outside elbow.

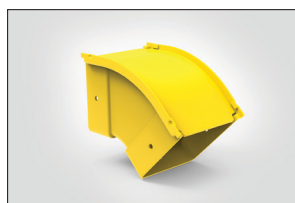

100mm Vertical 45° outside elbow.

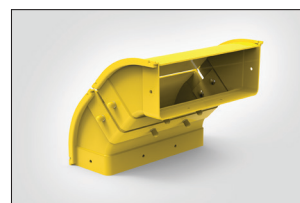

2 x 300mm Vertical 90° outside elbow.



Performance Standards:

- EN 62368-1, IEC 62368-1: Safety Standard
- ANSI/TIA-942-B, Telecommunications Infrastructure Standard for Data Centres
- ANSI/TIA-569-B, Commercial Building Standard for Telecommunications Pathways and Spaces
- ANSI/UL 2024, Cable Routing Assemblies and Communications Raceways
- CAN/ULC-S143, Standard Method of Fire Tests for Non-Metallic Electrical and Optical Fibre Cable Raceway Systems
- NFPA 70 National Electrical Code (NEC)
- CSA C22.1 Canadian Electrical Code Part 1

PART CODE	Angle	Cover	DUCT SIZE	Width (W)	Height (H)	Length (L)	UNS
LG-BVOD45-YL	45°	Yes	50	76	96	126	181-00420
LG-BVOC45-YL			100	124	154	179	181-00334
LG-BVOB45-YL			200	226	156	180	181-00335
LG-BVOA45-YL			300	326	155	180	181-00333
LG-BVOD45-YL-N	45°	No	50	76	96	126	855-05061
LG-BVOC45-YL-N			100	124	154	179	855-05062
LG-BVOB45-YL-N			200	226	156	180	855-05063
LG-BVOA45-YL-N			300	326	155	180	855-05064

All measurements are in mm unless otherwise stated.

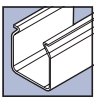

PART CODE	Angle	Cover	DUCT SIZE	Width (W)	Height (H)	Length (L)	UNS
LG-BVOD90-YL	90°	Yes	50	76	140	140	181-00390
LG-BVOC90-YL			100	122	202	202	181-00389
LG-BVOB90-YL			200	225	200	200	181-00388
LG-BVOA90-YL			300	326	260	260	181-00433
LG-BVOD90-YL-N	90°	No	50	76	140	140	855-05065
LG-BVOC90-YL-N			100	122	202	202	855-05066
LG-BVOB90-YL-N			200	225	200	200	855-05067
LG-BVOA90-YL-N			300	326	260	260	855-05068

All measurements are in mm unless otherwise stated.

Technical Diagrams:

100x100mm Vertical 90° Outside Elbow.

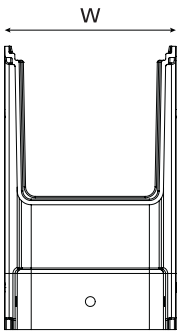

Front View

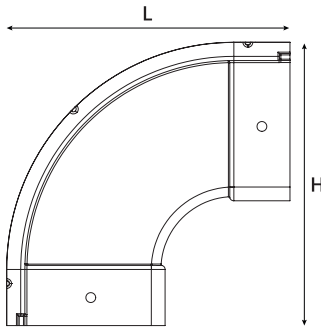

Top View

100x100mm Vertical 45° Outside Elbow.

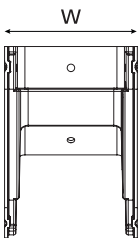

Front View

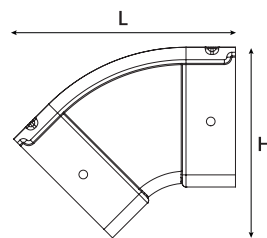

Top View